KDO TO ZAPLATÍ

JAK TO VIDÍ ŠÁRKA

1.

2.

3.

JAK TO VIDÍ MIREK

1.

2.

3.

JAK TO VIDÍ MARKÉTA

1.

2.

3.
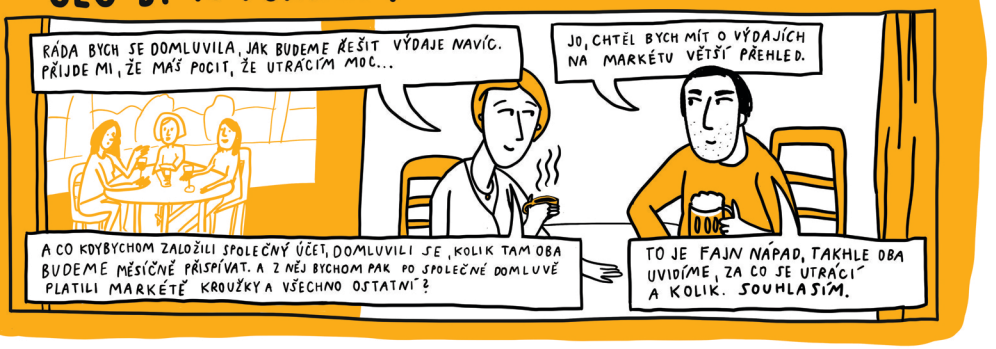
ŠLO BY TO I JINAK?